

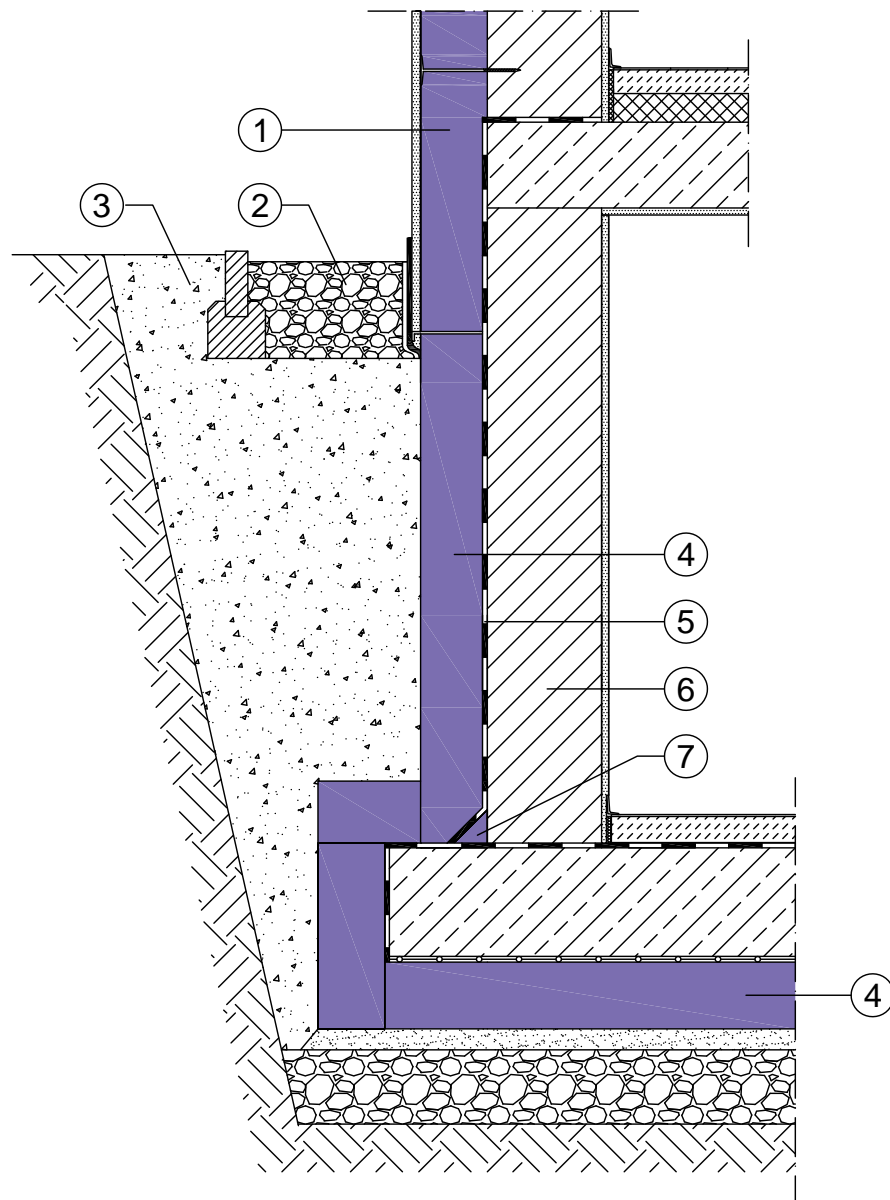

Basement wall



- ① JACKODUR® Plus 300 Gefiniert (0,028 W/m·K)
- ② Filter gravel 16/32
- ③ Backfilling
- ④ JACKODUR® KF 300 Standard
- ⑤ Structural waterproofing
- ⑥ Brickwork
- ⑦ Cavetto

System	Perimeter	<p>Note: The information in this drawing represents our current state of knowledge and experience. They do not represent any guarantee in the legal sense of the term.</p> <p>When using these products, the specific conditions relative to the particular application must always be taken into account, especially with regard to structural physics, civil engineering and statutory building regulations.</p>	 www.iackon-insulation.com
Date	04/2018		
Detail	01-007		